

I. NAME OF THE INSTITUTION

AVS College of Science
Attur Main Road
Ramalingapuram
Salem – 636 016
Ph : 0427 – 2482322, 2482495
0427- 2912495
Fax : 0427 - 2482215
E-Mail : avscollege@eth.net

II. NAME & ADDRESS OF THE DIRECTOR

T. Sivashanmukam., MBA., MPhil., Ph.D

III. GOVERNANCE

❖ Members of the Board and their brief background

Thiru K.Kailasam	Chairman
Thiru K. Raja Vinayakam M.B.A.,D.E.M	Secretary & Correspondent
Thiru K.Senthil Kumar B.Tech (Txt)	Treasurer
Thiru K.R. Shanmugam	Vice-Chairman
Mrs. K.Sivagami	Member
Mrs. K.Vijayapriya, B.A.,	Member
Mrs. R.Sasikala, B.Sc.,	Member

Background

All the trust members have a sound educational background

❖ Members of Academic Advisory Body

Member Name	Designation
Thiru K. Rajavinayagam M.B.A., D.E.M	Secretary & Correspondent
Thiru K.Senthil Kumar B.Tech (Txt)	Treasurer
Thiru M.Palanisamy B.Sc., F.C.A	Advisor
T. Sivashanmukam., MBA., MPhil., Ph.D	Director
G. Tamarasan M.Com, M.Phil	University representative
Mrs. I. Carmel Mercy Priya B.sc,M.B.A., M.Phil., P.G D.Cop.,	Faculty

❖ **Frequency of the Board Meetings and Academic Advisory Body**

- Once in a Month

❖ **Organisational Chart and Processes**

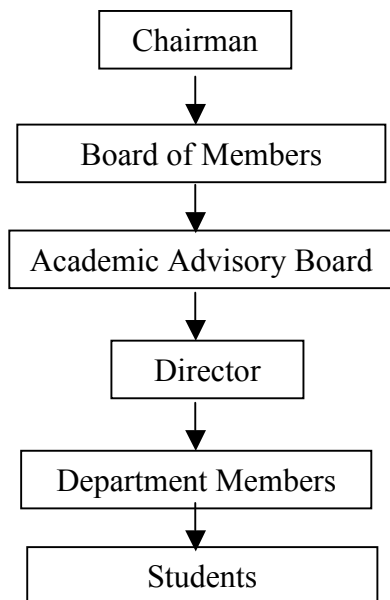

❖ **Nature and Extent of involvement of faculty and students in academic affairs/improvements.**

- Regular Classes
- Case Study Analysis
- Seminar
- Group Discussions
- Personality Development
- Communication Skills Development
- Live Project Work
- Activities related to subject

IV PROGRAMMES

- ❖ Name of the Programmes (Full Time) approved by the AICTE MBA
- ❖ Name of the Programmes (Part Time) approved by the AICTE ---
- ❖ Name and duration of programme(s), if any, not approved by AICTE and being run in the same campus ---
- ❖ For each Programme the following details are to be given
 - Name MBA
 - Number of seats 120
 - Duration 2 Yrs
 - Cut off mark for admission during last 2 years Above 50%
 - Fee (for 4 Semester) Rs. 1,00,000/-

Placement Facilities

- Through Agency placements are offered to the students
- Many Companies by themselves recruiting our student by conducting interview at our campus further placement cell also contacts different companies and arrange for interview.

The List of Companies where our students recruited

- ❑ GE Country wide, Salem
- ❑ HLL Technology, Chennai
- ❑ HDFC Standard Life Insurance
- ❑ Hindustan Coca-Cola marketing Company Pvt Ltd
- ❑ ICICI Infotech.
- ❑ Out sources partners international, Bangalore.
- ❑ Bharathi axa Life insoureces

Campus Placement

Year	Maximum Salary (Rs)	Minimum Salary (Rs)	Average Salary (Rs)
2005-06	11000	4000	6000
2006-07	12000	5000	8000
2007-08	14000	6000	7000
2008-09	16000	6500	8000

- ❖ **Name and duration of programme(s) having affiliation/collaboration with Foreign University(s)/ Institution(s) and being run in the same campus along with status of AICTE approval**

-----Nil-----

- ❖ **Details of the Foreign Instition / University**

-----Nil -----

- ❖ **For each Collaborative/affiliated Programme give the following**

-----Nil -----

- ❖ **Whether the Collaborative Programme is approved by AICTE? If not whether the Domestic/Foreigh Institution has applied to AICTE for approval as required under notification no. 37-3/Legal/2005 dated 16th May, 2005.**

-----Nil -----

Faculty

- ❖ **Number of Faculty Mambers :**

Faculty	In Numbers
Permanent Faculty	20
Visiting Faculty	08
Guest Faculty	02

❖ Profile of each faculty with qualification, total experience, age and duration of employment at the institute concerned.

Profile of Permanent Faculty

S.no	Name of the Staff	Total Experience	Age	Duration of the employment at the institute concerned
1	Dr. T. Sivashanmukam	4 Yrs 6 Months	47	4 yrs
2	Dr. N.Santhamani	12Yrs	47	2 yrs
3	Mrs. I. Carmel Mercy Priya	12 Yrs	35	12 yrs
4	Mr. N. Ramesh	11 Yrs 2 months	46	8 yrs
5	Mr. N. Ravichandran	9 Yrs	46	9 yrs
6	Mrs. S.Vijayalakshmi	7 Yrs	35	7 yrs
7	Mr. Vimal Anand	6 Yrs 6 Mnths	29	7 yrs
8	Mr. M. Manivannan	5 yrs 2months	33	5 yrs
9	Mr. G. Kannan	3 Yrs	28	1 yr
10	Mr. P. Manikandan	2 months	31	2 months
11	Mrs. K. Fathima Shameena	2 months	27	2 months
12	Ms. J. Poornimas	2 months	24	2 months
13	Ms. R. Lavanya	2 months	25	2 months
14	Ms. S. Sudarvizhi	2 months	24	2 months
15	Mr. N. Soundar Rajan	2 months	24	2 months
16	Mr. M. Chimboo Krishnan	2 months	27	2 months
17	Ms. P. Vennila	2 months	32	2 months
18	Ms. S. Krishnapriya	2 months	25	2 months
19	Mrs. G. Kiruthika	2 months		2 months
20	Mrs. D. Suthamathi	2 months	28	2 months

Profile of Visiting Faculty

S.no	Name of the Staff	Total Experience	Age	Duration of the employment at the institute concerned
1	Mr. R. Surya Narayanan B.A., B.L	6 Yrs	32	3 Months
2	Dr. M. Arunachalam M.Sc., M.B.A., PGDPR., Dip in Law., Ph.D	29 Yrs	59	2 Yr 2 Months
3	Dr.R.Subramaniam.,	31 yrs	57	2 yr
4	Dr.A.Sugirtharani.,	16 yrs	39	11 month
5	Dr.N.chandrasekaran.,	23 yrs	55	10 month
6	Mr.Subramaniyabharathi	11 yrs	39	7 month

Guest Faculty

S.no	Name of the Staff	Total Experience	Age
1	Mr. G. Senthil Kumar M.Sc (Psy)	21	53
2	Prof.R.Chandrasekaran.,B.E.,M.B.A.,M.I.E	22	51
3	Mr.Srinivasan.,B.E.,	21	46
4	Dr.Jelcy Joesph.,M.com.,Ph.d	14	37
5	Mr.T.Venkatesan.,B.E., M.B.A.,	20	43
6	Dr. Balakrishnan., M.B.A., Ph.d	26	51

❖ **Number of Faculty Employed in the last two years : 11**

❖ **Number of Faculty Left in the last two years : 11**

❖ **Profile of Director/ Principal**

S.no	Name of the Director	Total Experience	Age	Duration of the employment at the institute concerned
1	T. Sivashanmukam., MBA., MPhil., Ph.D	19 Yrs 6 months	47	4 yrs

❖ **Whether Student assessment of faculty is in force.**

Through Student Feedback we get assessment from Student

VI FEE

❖ **Details of fees approved by the state fee committee, for the institution**

CET Quota - Rs. 50,000/- Per Annum

Management Quota - Rs. 66,000/- Per Annum

University Fee	- Rs. 1200 /- Per Annum
Hostel Fee	- Rs. 7000/- Per Annum
Books & Library Fee	- Rs. 4000/- Per Annum
Lab Fee	- Rs. 3000/- Per Annum
Uniform Fee	- Rs. 2300/- Per Annum
Test Fee	- Rs. 2000/- Per Annum
Caution Deposit	- Rs. 2000/- Per Annum
Admission Fee	- Rs. 250/- Per Annum
Internet Fee	- Rs. 500 /- Per Annum

❖ **Time schedule for payment of fee for the entire programme**

Semester fees can be paid in four equal Installments

Installment	Sem1	Sem2
Inst1	June	Dec
Inst2	Aug	Jan

❖ **Fee waivers granted with amount in the name of students**

S.No	Student Name	Criteria	Amount per semester (Rs.)
1	A.Krishna Prasad	OLD STUDENT	2,500/-
2	V. Balu	OLD STUDENT	2,500/-
3.	M. Saranya	OLD STUDENT	2,500/-
4.	P. Shanmugam	OLD STUDENT	2,500/-
5.	K. Vidhya Priyadharshinni	OLD STUDENT	2,500/-
6.	A. Vinothkumar	OLD STUDENT	2,500/-

❖ **Number of Scholarships offered by the institute with the name of the students, duration and amount**

S.No.	Student Name	Duration	Amount
-	-	-	-

❖ **Criteria for fee waivers, Scholarships**

	Criteria
Waiver	Sports Old Student Financially weaker Handicapped Ex-service man
Scholarship	As per Govt. Norms

❖ **Estimated Cost of Boarding and Lodging: Rs. 1000 + 500 / month**

VII ADMISSION

❖ **Number of seats sanctioned with the year of approval**

No. Of Seats	Year
40	2001-02
60	2002-03
60	2003-04
60	2004-05
60	2005-06
60	2006-07
120	2007-08
120	2008-09

❖ **Number of students admitted under various categories each year in the last two years.**

Year	Course	Category	No. Of Students
2007-08	M.B.A	SC	13
		ST	1
		OBC	66
		FC	37
2008-09	M.B.A	SC	10
		ST	1
		OBC	47
		FC	62

❖ **Number of applications received during last two years**

Year	Course	No. Of Application Received
2007-08	MBA(full time)	120
2008-09	MBA(full time)	120

VIII ADMISSION PROCEDURE

Since, it is a self-finance college students have been admitted on the basis of 50% CET + 50 % in qualifying exams.

IX CRITERIA AND WEIGHTAGES FOR ADMISSION

Since, it is a self-finance college students have been admitted on the basis of 50% CET + 50 % in qualifying exams.